

Licensing (Licensing and Gambling) Sub-Committee

Wednesday, 27th November,
2019
at 4.00 pm

PLEASE NOTE TIME OF MEETING

Council Chamber - Civic Centre

This meeting is open to the public

Members

Three Members drawn from the Licensing Committee

Contacts

Democratic Support Officer
Pat Wood

Tel: 023 8083 2302

Email: pat.wood@southampton.gov.uk

Service Director - Transactions & Universal Services

Mitch Sanders

Tel: 023 8083 3613

Email: mitch.sanders@southampton.gov.uk

PUBLIC INFORMATION

The Members of the Licensing Committee are Councillors Mrs Blatchford, G Galton, B Harris, Kataria, McEwing, Noon, Prior, Renyard, Spicer, and Streets.

Terms of Reference

The Sub-Committee deals with licences for which the Council is responsible under the Licensing Act 2003 and Gambling Act 2005, including:-

- Determination of applications for review of premises licences and club premises certificates;
- Determination of representations to applications for premises licences and club premises certificates, variations and various permits;
- Determination of police objections to applications for:
 - Variation of designated premises supervisors
 - Transfer of premises licences
 - Personal licences for the sale of alcohol
- Determination of objections to temporary event notices.

Relevant Representations

Those who have made relevant representations may address the meeting about the matter in which they have an interest. New matters, not raised within a written representation, can not be relied upon at the hearing.

When dealing with Licensing Act matters the Sub-Committee must only take into account the following statutory Licensing Objectives:-

- prevention of crime and disorder
- public safety
- prevention of public nuisance
- protection of children from harm

Likewise, when dealing with Gambling Act matters the Sub Committee must only take into account the statutory Licensing Objectives below:-

- Preventing gambling from being a source of crime or disorder, being associated with crime or disorder or being used to support crime
- Ensuring that gambling is conducted in a fair and open way, and
- Protecting children and other vulnerable persons from being harmed or exploited by gambling

The Southampton City Council Strategy (2016-2020) is a key document and sets out the four key outcomes that make up our vision.

- Southampton has strong and sustainable economic growth
- Children and young people get a good start in life
- People in Southampton live safe, healthy, independent lives
- Southampton is an attractive modern City, where people are proud to live and work

Fire Procedure:- In the event of a fire or other emergency a continuous alarm will sound and you will be advised by Council officers what action to take.

Access:- Access is available for disabled people. Please contact the Democratic Support Officer who will help to make any necessary arrangements.

Smoking policy:- The Council operates a no-smoking policy in all civic buildings.

Mobile Telephones:- Please switch your mobile telephones to silent whilst in the meeting

Use of Social Media:- The Council supports the video or audio recording of meetings open to the public, for either live or subsequent broadcast. However, if, in the Chair's opinion, a person filming or recording a meeting or taking photographs is interrupting proceedings or causing a disturbance, under the Council's Standing Orders the person can be ordered to stop their activity, or to leave the meeting.

By entering the meeting room you are consenting to being recorded and to the use of those images and recordings for broadcasting and or/training purposes. The meeting may be recorded by the press or members of the public.

Any person or organisation filming, recording or broadcasting any meeting of the Council is responsible for any claims or other liability resulting from them doing so.

Details of the Council's Guidance on the recording of meetings is available on the Council's website.

Dates of Potential Meetings Municipal Year 2019/20

Meetings are scheduled on a weekly basis usually at 4pm on a Wednesday evening.

CONDUCT OF MEETING

Terms of Reference

The terms of reference are contained in the Council's Constitution.

Business to be discussed

Only those items listed on the attached agenda may be considered at this meeting.

Rules of Procedure

The meeting is governed by the Licensing Act 2003 (Hearings) Regulations 2005 and the Council Procedure Rules as set out in Part 4 of the Constitution, so far as it is applicable.

Quorum 3

The minimum number of appointed Members required to be in attendance to hold the meeting is 3.

DISCLOSURE OF INTERESTS

Members are required to disclose, in accordance with the Members' Code of Conduct, **both** the existence **and** nature of any "Disclosable Pecuniary Interest" or "Other Interest" they may have in relation to matters for consideration on this Agenda.

DISCLOSABLE PECUNIARY INTERESTS

A Member must regard himself or herself as having a Disclosable Pecuniary Interest in any matter that they or their spouse, partner, a person they are living with as husband or wife, or a person with whom they are living as if they were a civil partner in relation to:

- (i) Any employment, office, trade, profession or vocation carried on for profit or gain.
- (ii) Sponsorship:

Any payment or provision of any other financial benefit (other than from Southampton City Council) made or provided within the relevant period in respect of any expense incurred by you in carrying out duties as a member, or towards your election expenses. This includes any payment or financial benefit from a trade union within the meaning of the Trade Union and Labour Relations (Consolidation) Act 1992.

(iii) Any contract which is made between you / your spouse etc (or a body in which the you / your spouse etc has a beneficial interest) and Southampton City Council under which goods or services are to be provided or works are to be executed, and which has not been fully discharged.

(iv) Any beneficial interest in land which is within the area of Southampton.

(v) Any license (held alone or jointly with others) to occupy land in the area of Southampton for a month or longer.

(vi) Any tenancy where (to your knowledge) the landlord is Southampton City Council and the tenant is a body in which you / your spouse etc has a beneficial interests.

(vii) Any beneficial interest in securities of a body where that body (to your knowledge) has a place of business or land in the area of Southampton, and either:

- a) the total nominal value of the securities exceeds £25,000 or one hundredth of the total issued share capital of that body, or
- b) if the share capital of that body is of more than one class, the total nominal value of the shares of any one class in which you / your spouse etc has a beneficial interest that exceeds one hundredth of the total issued share capital of that class.

Other Interests

A Member must regard himself or herself as having an 'Other Interest' in any membership of, or occupation of a position of general control or management in:

Any body to which they have been appointed or nominated by Southampton City Council

Any public authority or body exercising functions of a public nature

Any body directed to charitable purposes

Any body whose principal purpose includes the influence of public opinion or policy

Principles of Decision Making

All decisions of the Council will be made in accordance with the following principles:-

- proportionality (i.e. the action must be proportionate to the desired outcome);
- due consultation and the taking of professional advice from officers;
- respect for human rights;
- a presumption in favour of openness, accountability and transparency;
- setting out what options have been considered;
- setting out reasons for the decision; and
- clarity of aims and desired outcomes.

In exercising discretion, the decision maker must:

- understand the law that regulates the decision making power and gives effect to it. The decision-maker must direct itself properly in law;
- take into account all relevant matters (those matters which the law requires the authority as a matter of legal obligation to take into account);
- leave out of account irrelevant considerations;
- act for a proper purpose, exercising its powers for the public good;
- not reach a decision which no authority acting reasonably could reach, (also known as the "rationality" or "taking leave of your senses" principle);
- comply with the rule that local government finance is to be conducted on an annual basis. Save to the extent authorised by Parliament, 'live now, pay later' and forward funding are unlawful; and
- act with procedural propriety in accordance with the rules of fairness.

AGENDA

1 **ELECTION OF CHAIR**

To appoint a Chair for the purposes of this meeting.

2 **APOLOGIES AND CHANGES IN MEMBERSHIP (IF ANY)**

To note any changes in the membership of the Sub-Committee made in accordance with the Licensing Act 2003.

3 **DISCLOSURE OF PERSONAL AND PECUNIARY INTERESTS**

In accordance with the Localism Act 2011, and the Council's Code of Conduct, Members to disclose any personal or pecuniary interests in any matter included on the agenda for this meeting.

4 **STATEMENT FROM THE CHAIR**

5 **MINUTES OF THE PREVIOUS MEETING (INCLUDING MATTERS ARISING)** (Pages 1 - 4)

To approve and sign as a correct record the Minutes of the meeting held on 30 October 2019 and to deal with any matters arising.

6 **EXCLUSION OF THE PRESS AND PUBLIC - LEGAL ADVICE**

At a predetermined point during the consideration of all items the Sub-Committee may move into private session in order to receive legal advice when determining issues. The parties to the hearing, press and the public, unless otherwise excluded by the Licensing Act 2003 (Hearings) Regulations 2005, will be invited to return immediately following that private session at which time the matter will be determined and the decision of the Sub-Committee will be announced.

7 **APPLICATION FOR THE GRANT OF A NEW PREMISES LICENCE - LIDL, 73 THE AVENUE, SOUTHAMPTON SO17 1XS** (Pages 5 - 40)

Application for the grant of a new premises licence - Lidl, 73 The Avenue, Southampton SO17 1XS.

Tuesday, 19 November 2019

Service Director - Transactions and Universal Services

This page is intentionally left blank

SOUTHAMPTON CITY COUNCIL
LICENSING (LICENSING AND GAMBLING) SUB-COMMITTEE
MINUTES OF THE MEETING HELD ON 30 OCTOBER 2019

Present: Councillors G Galton, McEwing and Noon

23. **ELECTION OF CHAIR**

RESOLVED that Councillor McEwing be elected as Chair for the purposes of this meeting.

24. **MINUTES OF THE PREVIOUS MEETING (INCLUDING MATTERS ARISING)**

RESOLVED that the minutes of the meeting held on 28 August 2019 and 4 September 2019 be approved and signed as a correct record.

25. **EXCLUSION OF THE PRESS AND PUBLIC - LEGAL ADVICE**

RESOLVED that the Sub-Committee move into private session in order to receive legal advice when determining issues. The parties to the hearing, press and the public, unless otherwise excluded by Category 4 of paragraph 10.4 of the Council's Access to Information Procedure Rules, would be invited to return immediately following that private session at which time the matter would be determined and the decision of the Sub-Committee announced.

26. **APPLICATION FOR GRANT OF A PREMISES LICENCE - OLD BOND STORE, BACK OF THE WALLS, SOUTHAMPTON SO14 3HA**

The Sub-Committee considered the report of the Service Director of Transactions and Universal Services for an application for a premises licence in respect of Old Bond Store, Back of the Walls, Southampton, SO14 3HA.

The applicant was represented by Philip Doherty, Designated Premises Supervisor and Amber Athill; several residents who had objected to the application were in attendance and with the consent of the Chair addressed the meeting.

The Sub-Committee considered the decision in confidential session in accordance with the Licensing Act (Hearings) Regulations 2005.

RESOLVED that the premises licence be granted as amended and subject to additional conditions.

After private deliberation the Sub-Committee reconvened and the Chair read out the following decision:

All parties will receive formal written confirmation of the decision and reasons.

The Sub-Committee has considered very carefully the application for a premises licence at the Old Bond Store, Back of the Walls, Southampton SO14 3HA. It has given due regard to the Licensing Act 2003, the Licensing Objectives, statutory guidance and the adopted statement of Licensing Policy.

The Sub-Committee considered the representations, both written and given orally today, by all parties. Human rights legislation has been borne in mind whilst making the decision.

The Sub-Committee was made aware that following discussions with the police the application had been amended so that it included conditions dealing with CCTV, incident book, refusals book, Challenge 25, and training. The amended conditions were submitted to the satisfaction of the police on 26 September. On that basis there were no representations from any of the responsible authorities.

The Sub-Committee was also made aware that on 14 October the applicant had requested conditions regarding the closure of all doors and windows at and after 21:00 hours when licensable activities were taking place and also no bottle emptying between 21:00 and 08:00 hours.

Residential representations had been received leading to the hearing. The Sub-Committee accepted legal advice provided during the course of the hearing that those parts of the representations relating to planning issues and/or breaches of the planning consent cannot be taken into consideration when making the decision relating to the premises licence. The Sub-Committee therefore had to concentrate its mind upon the four licensing objectives.

The applicant was represented by Philip Doherty, Designated Premises Supervisor and Amber Athill, and they both addressed the Sub-Committee. Several residents were in attendance, and also addressed the Sub-Committee.

Having heard all the above evidence, the Sub-Committee determined to grant the application with the amendments as set out above and with the additional condition as follows:

That the premises is to provide the concierge telephone number for residents to call, to speak to the Designated Premises Supervisor, or person who is responsible for the premises and able to take action to address concerns raised, whilst licensable activities are taking place and for thirty minutes after the end of such activities.

Reasons

The Sub-Committee heard evidence from the applicant that the premises is intended to be used as a working space and function rooms, providing business facilities for private groups under a membership scheme. The licensable activities applied for are ancillary to this use. It was stressed by evidence given by the applicant that live music would typically be acoustic. The Sub-Committee heard evidence that the bar area is not of sufficient size to enable the drinks provision to dominate the premises.

The Sub-Committee heard evidence from residents raising concerns regarding the potential for an increase in nuisance and crime and disorder as a result of an additional premises selling alcohol in this location, as well as noise emanating from the premises. Whilst the Sub-Committee strongly sympathises with these concerns it was forced to consider whether the evidence presented was sufficient to make it appropriate in all the circumstances to refuse the licence or restrict the operation of the premises.

On the basis that the premises have not been trading and this is a new application it is very difficult for the Sub-Committee to predict the real impact of the proposed premises, and the Sub-Committee has accepted legal advice that the legislation creates a presumption of grant unless there is sufficient evidence to justify any restriction imposed.

The licence has been granted on the basis of the representations regarding the nature of the premises. On this basis the licensing authority expects the premises to be run in the manner that has been set out.

Should the premises fail to operate in the way described and this leads to issues impacting upon the licensing objectives, a review may be initiated by residents as well as responsible authorities. This may result in appropriate steps being taken to address the issues of concern at that stage.

Recommendations

It is noted that the application refers to the provision of private functions and the Sub-Committee strongly recommends that the premises be very cautious about the nature of events that are permitted and that they are not allowed to cause nuisance or lead to disturbance.

It is further recommended that the residents take up the offer made here today to visit the premises and to take up with the applicant any issues arising from the premises use.

There is a right of appeal for all parties to the Magistrates' Court. Formal notification of the decision will set out that right in full.

This page is intentionally left blank

Agenda Item 7

DECISION-MAKER LICENSING (LICENSING & GAMBLING) SUB COMMITTEE

SUBJECT HEARING TO CONSIDER AN APPLICATION FOR GRANT OF A PREMISES LICENCE -
Lidl, Lidl 73 The Avenue Southampton SO17 1XS

DATE OF HEARING 27th November 2019 at 16:00

REPORT OF SERVICE DIRECTOR – TRANSACTIONS & UNIVERSAL SERVICES

E-mail licensing@southampton.gov.uk

Application Date :15th October 2019

Application Received 15th October 2019

Application Valid 15th October 2019

Reference : **2019/05730/01SPRN**

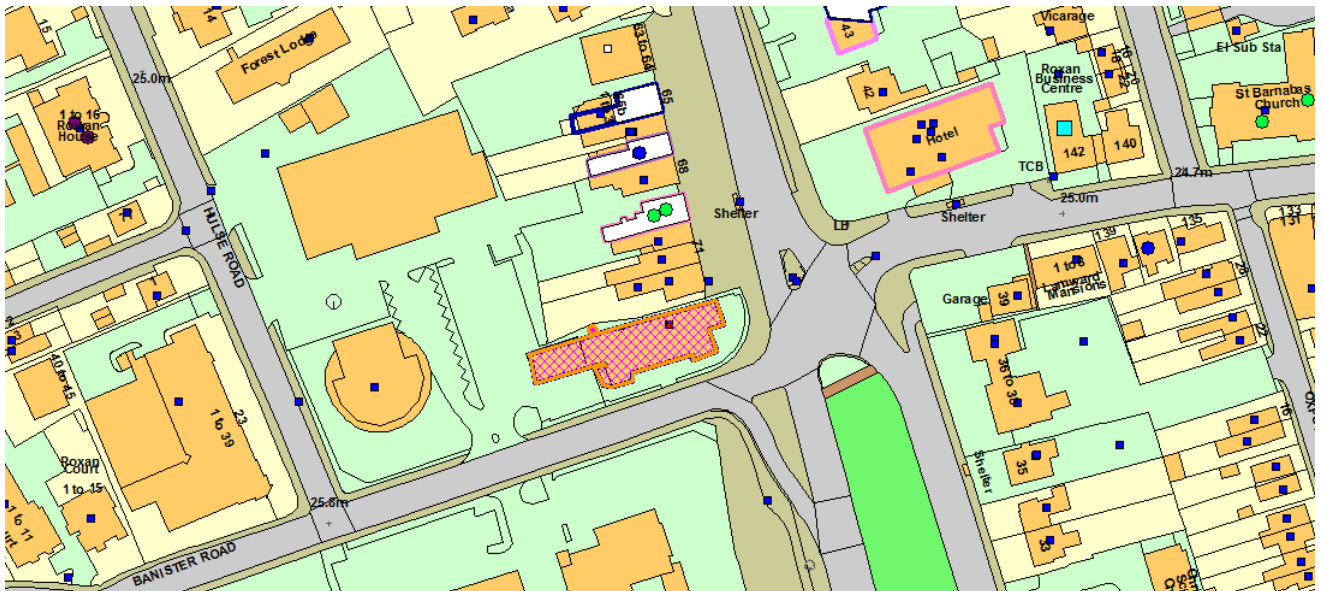

© Crown copyright and database rights 2014 Ordnance Survey 100019679

Representations from Responsible Authorities

Responsible Authority	Satisfactory?
Safeguarding Children	Yes
Fire Service	Yes
Environmental Health - Licensing	Yes
Home Office	No Response
Building Control	No Response
Public Health Manager	No Response
Police - Licensing	Agreed Conditions
Trading Standards	No Response

Other Representations

Name	Address	Contributor Type
Ms. Urszula Ciupka	Flat 35,23 Hulse Road, Southampton SO15 2QZ	Resident

Legal Implications

1. The legislation specifically restricts the grounds on which the sub-committee may refuse an application for grant of a premises licence, or impose conditions. The legislation provides for a presumption of grant of an application for a premises licence, subject to the determination of the application with a view to promoting the licensing objectives in the overall interests of the local community. In doing so the sub-committee must give appropriate weight to:
 - the steps that are appropriate to promote the licensing objectives;
 - the representations (including supporting information) presented by all the parties;
 - its own statement of licensing policy
 - the Statutory Guidance
2. An application may be refused in part and thereby only permit some of the licensable activities sought.
3. An applicant for grant of a premises licence whose application has been refused, or who is aggrieved by conditions imposed, may appeal against the decision to the Magistrates' Court. Any other person, who made a valid representation, may appeal to the Magistrates' Court against the decision to grant the application or against any conditions imposed.
4. In considering this application the sub-committee will sit in a quasi-judicial capacity and is thus obliged to consider the application in accordance, in particular, with both the Licensing Act 2003 (Hearings) Regulations 2005 (as amended) and the rules of natural justice. The practical effect of this is that the sub-committee must make its decision based on evidence submitted in accordance with the legislation and give adequate reasons for reaching its decision.
5. Only persons that made relevant representations or their representative, within the time limits, will be allowed to present evidence and this will be restricted to the points raised in their written representation. Any evidence used to expand upon specific points already raised in a written representation should be served upon all parties in good time before the hearing date in order to allow proper consideration. A failure to properly serve any such additional evidence in advance is likely to mean it cannot be produced or relied upon at the hearing.
6. The sub-committee must also have regard to:
 - *The Crime and Disorder Act 1998*
Section 17 of the Crime and Disorder Act 1998 places the sub-committee under a duty to exercise its various functions with due regard to the likely effect of the exercise of those functions on, and the need to do all that it reasonably can to prevent, crime and disorder in its area.
 - *The Human Rights Act 1998*
The Act requires UK legislation to be interpreted in a manner consistent with the European Convention on Human Rights. It is unlawful for the sub-committee to act in a way that is incompatible (or fail to act in a way that is compatible) with the rights protected by the Act. Any action undertaken by the sub-committee that could have an effect upon another

person's Human Rights must be taken having regard to the principle of proportionality - the need to balance the rights of the individual with the rights of the community as a whole. Any action taken by the sub-committee which affect another's rights must be no more onerous than is necessary in a democratic society. The matters set out in this report must be considered in light of the above obligations.

Equality Act 2010

Section 149 of the Equality Act 2010 requires the Council to have due regard to the need to eliminate discrimination, harassment, victimisation and any other conduct that is prohibited by or under this Act. It also requires the Council to advance equality of opportunity and foster good relations between persons who share a relevant protected characteristic and persons who do not share it. This means having due regard to the need to removing or minimising disadvantages suffered, taking steps to meet the needs of persons, encouraging persons to participate in public life, tackling prejudice and promoting understanding. The relevant protected characteristics are: age; disability; gender reassignment; pregnancy and maternity; race; religion or belief; sex; sexual orientation

Copies of the application for grant of a premises licence and the representations to it are annexed to this report.

Summary of application

Applicant	<i>Lidl Great Britain Ltd.</i>
Agent for licence Holder:	Lidl Licensing-Distribution Centre
Proposed DPS	Ms Rebecca Bough

This is an application for a new premises licence. The premises is going to be a supermarket.

The new premises licence application is for the following licensable hours and activities:

Opening Times	Supply by retail of alcohol (for consumption off the premises)
Monday to Saturday 07:00 – 23.00	Monday to Saturday 07.00 – 23.00

The application has received one local representation.

Hampshire Constabulary have made representation and agreed with the applicant to add the following conditions to the premises licence:

- **CCTV**
- ***The premises shall have sufficient cameras located within the premises to cover all public areas including the entrance and exit. The system will be able to cope with all levels of illumination throughout the premises.***
- ***A notice shall be displayed advising that CCTV is in operation.***
- ***The CCTV system must be operating at all times whilst the premises are open for licensable activity.***
- ***All equipment shall have a constant and accurate time and date generation.***
- ***The recording system will be able to capture a minimum of 4 frames per second and all recorded footage must be securely retained for a minimum of 28 days.***
- ***The recording equipment shall be stored and operated in a secure environment with limited access, to avoid damage, theft, unauthorised viewing and maintain the integrity of the system.***
- ***Lidl store management to be trained to view and download CCTV footage on receipt of an internal authorisation code. For urgent matters, at all times officers will be able to view CCTV footage to verify if a reported offence is covered and, whenever required, CCTV will be downloaded and made available to the officer as soon as reasonably practicable. For non-urgent matters, CCTV will be available to view and download at all times during normal office hours on receipt of an internal authorisation code or in any event within 48 hours.***

Challenge 25

- ***The premises licence holder shall ensure that a system is in place to ensure that every individual who appears to be under 25 years of age seeking to purchase or be supplied with alcohol at or from the premises, shall produce***

acceptable means of identification and age confirmation. Acceptable identification shall be a passport, photo driving licence or PASS accredited photo ID. If the person seeking alcohol is unable to produce acceptable means of identification, no sale or supply of alcohol will be made to or for that person.

- - **Training**
 -
 - **Before commencing their duties all new staff must receive information and training concerning the sale of age-restricted products. This training must cover their legal responsibilities and action to be taken in the event of suspicions being aroused that someone is purchasing or attempting to purchase an item under the legal age. All employees will sign a register to acknowledge that they have completed this training and have understood their responsibilities on this area. This training should be reviewed and updated at reasonable intervals**
-
- Application form and plan – Pages 6-27
 - Representation - Objecting – Pages 28-29
 - Agreed conditions with Hampshire Constabulary – Pages 30-31
 - Hearing Procedure Notes – Pages 32-35

- e) the proprietor of an educational establishment please complete section (B)
- f) a health service body please complete section (B)
- g) a person who is registered under Part 2 of the Care Standards Act 2000 (c14) in respect of an independent hospital in Wales please complete section (B)
- ga) a person who is registered under Chapter 2 of Part 1 of the Health and Social Care Act 2008 (within the meaning of that Part) in an independent hospital in England please complete section (B)
- h) the chief officer of police of a police force in England and Wales please complete section (B)

* If you are applying as a person described in (a) or (b) please confirm (by ticking yes to one box below):

- I am carrying on or proposing to carry on a business which involves the use of the premises for licensable activities; or
- I am making the application pursuant to a
 statutory function or
 a function discharged by virtue of Her Majesty's prerogative

(A) INDIVIDUAL APPLICANTS (fill in as applicable)

Mr <input type="checkbox"/>	Mrs <input type="checkbox"/>	Miss <input type="checkbox"/>	Ms <input type="checkbox"/>	Other Title (for example, Rev)	
Surname			First names		
Date of birth		I am 18 years old or over <input type="checkbox"/>		Please tick yes	
Nationality					
Current residential address if different from premises address					
Post town				Postcode	
Daytime contact telephone number					
E-mail address (optional)					
Where applicable (if demonstrating a right to work via the Home Office online right to work checking service), the 9-digit 'share code' provided to the applicant by that service (please see note 15 for information)					

SECOND INDIVIDUAL APPLICANT (if applicable)

Mr <input type="checkbox"/>	Mrs <input type="checkbox"/>	Miss <input type="checkbox"/>	Ms <input type="checkbox"/>	Other Title (for example, Rev)	
Surname			First names		
Date of birth		I am 18 years old or over <input type="checkbox"/>		Please tick yes	
Nationality					
Where applicable (if demonstrating a right to work via the Home Office online right to work checking service), the 9-digit 'share code' provided to the applicant by that service: (please see note 15 for information)					
Current residential address if different from premises address					
Post town				Postcode	
Daytime contact telephone number					
E-mail address (optional)					

(B) OTHER APPLICANTS

Please provide name and registered address of applicant in full. Where appropriate please give any registered number. In the case of a partnership or other joint venture (other than a body corporate), please give the name and address of each party concerned.

Name Lidl Great Britain Limited
Address 19 Worple Road Wimbledon London SW19 4JS
Registered number (where applicable) 02816429
Description of applicant (for example, partnership, company, unincorporated association etc.) Limited Company

Telephone number (if any) -----
E-mail address (optional)

Part 3 Operating Schedule

When do you want the premises licence to start?

DD	MM	YYYY
1	3	1 1 2 0 1 9

If you wish the licence to be valid only for a limited period, when do you want it to end?

DD	MM	YYYY

<p>Please give a general description of the premises (please read guidance note 1)</p> <p>Supermarket</p>

If 5,000 or more people are expected to attend the premises at any one time, please state the number expected to attend.

--

What licensable activities do you intend to carry on from the premises?

(please see sections 1 and 14 and Schedules 1 and 2 to the Licensing Act 2003)

Provision of regulated entertainment (please read guidance note 2)

Please tick all that apply

- a) plays (if ticking yes, fill in box A)
- b) films (if ticking yes, fill in box B)
- c) indoor sporting events (if ticking yes, fill in box C)
- d) boxing or wrestling entertainment (if ticking yes, fill in box D)
- e) live music (if ticking yes, fill in box E)
- f) recorded music (if ticking yes, fill in box F)
- g) performances of dance (if ticking yes, fill in box G)
- h) anything of a similar description to that falling within (e), (f) or (g) (if ticking yes, fill in box H)

Provision of late night refreshment (if ticking yes, fill in box I)

Supply of alcohol (if ticking yes, fill in box J)

In all cases complete boxes K, L and M

A

Plays Standard days and timings (please read guidance note 7)			<u>Will the performance of a play take place indoors or outdoors or both – please tick</u> (please read guidance note 3)	Indoors	<input type="checkbox"/>
				Outdoors	<input type="checkbox"/>
				Both	<input type="checkbox"/>
Day	Start	Finish	<u>Please give further details here</u> (please read guidance note 4)		
Mon					
Tue					
Wed			<u>State any seasonal variations for performing plays</u> (please read guidance note 5)		
Thur					
Fri			<u>Non standard timings. Where you intend to use the premises for the performance of plays at different times to those listed in the column on the left, please list</u> (please read guidance note 6)		
Sat					
Sun					

B

Films Standard days and timings (please read guidance note 7)			<u>Will the exhibition of films take place indoors or outdoors or both – please tick</u> (please read guidance note 3)	Indoors	<input type="checkbox"/>
				Outdoors	<input type="checkbox"/>
				Both	<input type="checkbox"/>
Day	Start	Finish	<u>Please give further details here</u> (please read guidance note 4)		
Mon					
Tue			<u>State any seasonal variations for the exhibition of films</u> (please read guidance note 5)		
Wed					
Thur			<u>Non standard timings. Where you intend to use the premises for the exhibition of films at different times to those listed in the column on the left, please list</u> (please read guidance note 6)		
Fri					
Sat					
Sun					

C

Indoor sporting events Standard days and timings (please read guidance note 7)			<u>Please give further details</u> (please read guidance note 4)
Day	Start	Finish	
Mon			
Tue			<u>State any seasonal variations for indoor sporting events</u> (please read guidance note 5)
Wed			
Thur			<u>Non standard timings. Where you intend to use the premises for indoor sporting events at different times to those listed in the column on the left, please list</u> (please read guidance note 6)
Fri			
Sat			
Sun			

D

Boxing or wrestling entertainments Standard days and timings (please read guidance note 7)			<u>Will the boxing or wrestling entertainment take place indoors or outdoors or both – please tick</u> (please read guidance note 3)	Indoors	<input type="checkbox"/>
				Outdoors	<input type="checkbox"/>
				Both	<input type="checkbox"/>
Day	Start	Finish	<u>Please give further details here</u> (please read guidance note 4)		
Mon					
Tue			<u>State any seasonal variations for boxing or wrestling entertainment</u> (please read guidance note 5)		
Wed					
Thur			<u>Non standard timings. Where you intend to use the premises for boxing or wrestling entertainment at different times to those listed in the column on the left, please list</u> (please read guidance note 6)		
Fri					
Sat					
Sun					

E

Live music Standard days and timings (please read guidance note 7)			<u>Will the performance of live music take place indoors or outdoors or both – please tick</u> (please read guidance note 3)	Indoors	<input type="checkbox"/>
				Outdoors	<input type="checkbox"/>
				Both	<input type="checkbox"/>
Day	Start	Finish	<u>Please give further details here</u> (please read guidance note 4)		
Mon					
Tue			<u>State any seasonal variations for the performance of live music</u> (please read guidance note 5)		
Wed					
Thur			<u>Non standard timings. Where you intend to use the premises for the performance of live music at different times to those listed in the column on the left, please list</u> (please read guidance note 6)		
Fri					
Sat					
Sun					

F

Recorded music Standard days and timings (please read guidance note 7)			<u>Will the playing of recorded music take place indoors or outdoors or both – please tick</u> (please read guidance note 3)	Indoors	<input type="checkbox"/>
				Outdoors	<input type="checkbox"/>
				Both	<input type="checkbox"/>
Day	Start	Finish	<u>Please give further details here</u> (please read guidance note 4)		
Mon					
Tue			<u>State any seasonal variations for the playing of recorded music</u> (please read guidance note 5)		
Wed					
Thur			<u>Non standard timings. Where you intend to use the premises for the playing of recorded music at different times to those listed in the column on the left, please list</u> (please read guidance note 6)		
Fri					
Sat					
Sun					

G

Performances of dance Standard days and timings (please read guidance note 7)			<u>Will the performance of dance take place indoors or outdoors or both – please tick</u> (please read guidance note 3)	Indoors	<input type="checkbox"/>
				Outdoors	<input type="checkbox"/>
Both	<input type="checkbox"/>				
Day	Start	Finish	<u>Please give further details here</u> (please read guidance note 4)		
Mon					
Tue					
Wed			<u>State any seasonal variations for the performance of dance</u> (please read guidance note 5)		
Thur					
Fri			<u>Non standard timings. Where you intend to use the premises for the performance of dance at different times to those listed in the column on the left, please list</u> (please read guidance note 6)		
Sat					
Sun					

H

<p>Anything of a similar description to that falling within (e), (f) or (g) Standard days and timings (please read guidance note 7)</p>			<p>Please give a description of the type of entertainment you will be providing</p>		
Day	Start	Finish	<p><u>Will this entertainment take place indoors or outdoors or both – please tick</u> (please read guidance note 3)</p>	Indoors	<input type="checkbox"/>
Mon				Outdoors	<input type="checkbox"/>
				Both	<input type="checkbox"/>
Tue			<p><u>Please give further details here</u> (please read guidance note 4)</p>		
Wed					
Thur			<p><u>State any seasonal variations for entertainment of a similar description to that falling within (e), (f) or (g)</u> (please read guidance note 5)</p>		
Fri					
Sat			<p><u>Non standard timings. Where you intend to use the premises for the entertainment of a similar description to that falling within (e), (f) or (g) at different times to those listed in the column on the left, please list</u> (please read guidance note 6)</p>		
Sun					

I

Late night refreshment Standard days and timings (please read guidance note 7)			Will the provision of late night refreshment take place indoors or outdoors or both – please tick (please read guidance note 3)	Indoors	<input type="checkbox"/>
				Outdoors	<input type="checkbox"/>
				Both	<input type="checkbox"/>
Day	Start	Finish	<u>Please give further details here</u> (please read guidance note 4)		
Mon					
Tue			<u>State any seasonal variations for the provision of late night refreshment</u> (please read guidance note 5)		
Wed					
Thur			<u>Non standard timings. Where you intend to use the premises for the provision of late night refreshment at different times, to those listed in the column on the left, please list</u> (please read guidance note 6)		
Fri					
Sat					
Sun					

J.

Supply of alcohol Standard days and timings (please read guidance note 7)			Will the supply of alcohol be for consumption – please tick (please read guidance note 8)	On the premises	<input type="checkbox"/>
				Off the premises	<input checked="" type="checkbox"/>
				Both	<input type="checkbox"/>
Day	Start	Finish	State any seasonal variations for the supply of alcohol (please read guidance note 5)		
Mon	07:00	23:00			
Tue	07:00	23:00			
Wed	07:00	23:00			
Thur	07:00	23:00			
Fri	07:00	23:00			
Sat	07:00	23:00			
Sun	07:00	23:00			

State the name and details of the individual whom you wish to specify on the licence as designated premises supervisor (Please see declaration about the entitlement to work in the checklist at the end of the form):

Name Rebecca Bough	
Date of birth (
Address 1	
Postcode	
Personal licence number (if known) NSC22175	
Issuing licensing authority (if known) North Somerset Council	

K

Please highlight any adult entertainment or services, activities, other entertainment or matters ancillary to the use of the premises that may give rise to concern in respect of children (please read guidance note 9).

L

Hours premises are open to the public Standard days and timings (please read guidance note 7)			<u>State any seasonal variations</u> (please read guidance note 5)
Day	Start	Finish	<u>Non standard timings. Where you intend the premises to be open to the public at different times from those listed in the column on the left, please list</u> (please read guidance note 6)
Mon	07:00	23:00	
Tue	07:00	23:00	
Wed	07:00	23:00	
Thur	07:00	23:00	
Fri	07:00	23:00	
Sat	07:00	23:00	
Sun	07:00	23:00	

M

Describe the steps you intend to take to promote the four licensing objectives:

a) General – all four licensing objectives (b, c, d and e) (please read guidance note 10)

All staff are trained and are aware of the Licensing Legislation, especially in relation to the prevention of underage sales. They are required to sign a register confirming that they have undertaken training and are aware of their responsibilities. Training is repeated at frequent intervals, at least bi-annually. Any person found to be in breach of the Company alcohol policy is subject to disciplinary proceedings. Notices are displayed in the premises advising of the licensing legislation.

b) The prevention of crime and disorder

The operators of the premises will maintain a good relationship with the local police and other relevant authorities
A comprehensive digital CCTV system to be installed internally giving storage of images for a period of not less than 28 days Images can be provided on to removable media to authorised bodies with 48 hours notice

c) Public safety

Fire safety equipment is provided at the premises, and staff are trained on the use of this equipment

d) The prevention of public nuisance

e) The protection of children from harm

If anyone attempting to purchase alcohol appears to be under 25 the on duty manager is called. The manager will only accept photographic ID as proof of age (passport, photo driving licence or PASS card). If no ID is provided no sale takes place.

Checklist:

Please tick to indicate agreement

- I have made or enclosed payment of the fee.
- I have enclosed the plan of the premises.
- I have sent copies of this application and the plan to responsible authorities and others where applicable.
- I have enclosed the consent form completed by the individual I wish to be designated premises supervisor, if applicable.
- I understand that I must now advertise my application.
- I understand that if I do not comply with the above requirements my application will be rejected.
- [Applicable to all individual applicants, including those in a partnership which is not a limited liability partnership, but not companies or limited liability partnerships] I have included documents demonstrating my entitlement to work in the United Kingdom or my share code issued by the Home Office online right to work checking service (please read note 15).

IT IS AN OFFENCE, UNDER SECTION 158 OF THE LICENSING ACT 2003, TO MAKE A FALSE STATEMENT IN OR IN CONNECTION WITH THIS APPLICATION. THOSE WHO MAKE A FALSE STATEMENT MAY BE LIABLE ON SUMMARY CONVICTION TO A FINE OF ANY AMOUNT.

IT IS AN OFFENCE UNDER SECTION 24B OF THE IMMIGRATION ACT 1971 FOR A PERSON TO WORK WHEN THEY KNOW, OR HAVE REASONABLE CAUSE TO BELIEVE, THAT THEY ARE DISQUALIFIED FROM DOING SO BY REASON OF THEIR IMMIGRATION STATUS. THOSE WHO EMPLOY AN ADULT WITHOUT LEAVE OR WHO IS SUBJECT TO CONDITIONS AS TO EMPLOYMENT WILL BE LIABLE TO A CIVIL PENALTY UNDER SECTION 15 OF THE IMMIGRATION, ASYLUM AND NATIONALITY ACT 2006 AND PURSUANT TO SECTION 21 OF THE SAME ACT, WILL BE COMMITTING AN OFFENCE WHERE THEY DO SO IN THE KNOWLEDGE, OR WITH REASONABLE CAUSE TO BELIEVE, THAT THE EMPLOYEE IS DISQUALIFIED.

Part 4 – Signatures (please read guidance note 11)

Signature of applicant or applicant's solicitor or other duly authorised agent (see guidance note 12). If signing on behalf of the applicant, please state in what capacity.

Declaration	<ul style="list-style-type: none">• [Applicable to individual applicants only, including those in a partnership which is not a limited liability partnership] I understand I am not entitled to be issued with a licence if I do not have the entitlement to live and work in the UK (or if I am subject to a condition preventing me from doing work relating to the carrying on of a licensable activity) and that my licence will become invalid if I cease to be entitled to live and work in the UK (please read guidance note 15).• The DPS named in this application form is entitled to work in the UK (and is not subject to conditions preventing him or her from doing work relating to a licensable activity) and I have seen a copy of his or
--------------------	---

	her proof of entitlement to work, or have conducted an online right to work check using the Home Office online right to work checking service which confirmed their right to work (please see note 15)
Signature	
Date	04.10.2019
Capacity	Licensing Manager

For joint applications, signature of 2nd applicant or 2nd applicant's solicitor or other authorised agent (please read guidance note 13). If signing on behalf of the applicant, please state in what capacity.

Signature	
Date	
Capacity	

Contact name (where not previously given) and postal address for correspondence associated with this application (please read guidance note 14)			
Licensing Lidl Distribution Centre Palmer Avenue Central Park			
Post town	Severn Beach	Postcode	BS35 4DF
Telephone number (if any)			
If you would prefer us to correspond with you by e-mail, your e-mail address (optional)			

Notes for Guidance

1. Describe the premises, for example the type of premises, its general situation and layout and any other information which could be relevant to the licensing objectives. Where your application includes off-supplies of alcohol and you intend to provide a place for consumption of these off-supplies, you must include a description of where the place will be and its proximity to the premises.
2. In terms of specific regulated entertainments please note that:
 - Plays: no licence is required for performances between 08:00 and 23.00 on any day, provided that the audience does not exceed 500.
 - Films: no licence is required for 'not-for-profit' film exhibition held in community premises between 08.00 and 23.00 on any day provided that the audience does not exceed 500 and the organiser (a) gets consent to the screening from a person who is responsible for the premises; and (b) ensures that each such screening abides by age classification ratings.
 - Indoor sporting events: no licence is required for performances between 08.00 and 23.00 on any day, provided that the audience does not exceed 1000.
 - Boxing or Wrestling Entertainment: no licence is required for a contest, exhibition or display of Greco-Roman wrestling, or freestyle wrestling between 08.00 and 23.00 on any day, provided that the audience does not exceed 1000. Combined fighting sports – defined as a contest, exhibition or display which combines boxing or wrestling with one or more martial arts – are licensable as a boxing or wrestling entertainment rather than an indoor sporting event.
 - Live music: no licence permission is required for:
 - a performance of unamplified live music between 08.00 and 23.00 on any day, on any premises.
 - a performance of amplified live music between 08.00 and 23.00 on any day on premises authorised to sell alcohol for consumption on those premises, provided that the audience does not exceed 500.
 - a performance of amplified live music between 08.00 and 23.00 on any day, in a workplace that is not licensed to sell alcohol on those premises, provided that the audience does not exceed 500.
 - a performance of amplified live music between 08.00 and 23.00 on any day, in a church hall, village hall, community hall, or other similar community premises, that is not licensed by a premises licence to sell alcohol, provided that (a) the audience does not exceed 500, and (b) the organiser gets consent for the performance from a person who is responsible for the premises.
 - a performance of amplified live music between 08.00 and 23.00 on any day, at the non-residential premises of (i) a local authority, or (ii) a school, or (iii) a hospital, provided that (a) the audience does not exceed 500; and (b) the organiser gets consent for the performance on the relevant premises from: (i) the local authority concerned, or (ii) the school or (iii) the health care provider for the hospital.
 - Recorded Music: no licence permission is required for:
 - any playing of recorded music between 08.00 and 23.00 on any day on premises authorised to sell alcohol for consumption on those premises, provided that the audience does not exceed 500.
 - any playing of recorded music between 08.00 and 23.00 on any day, in a church hall, village hall, community hall, or other similar community premises, that is not licensed by a premises licence to sell alcohol, provided that (a) the audience does not exceed 500, and (b) the organiser gets consent for the performance from a person who is responsible for the premises.
 - any playing of recorded music between 08.00 and 23.00 on any day, at the non-residential premises of (i) a local authority, or (ii) a school, or (iii) a hospital, provided that (a) the audience does not exceed 500, and

Consent of individual to being specified as premises supervisor

Rebecca Bough

[full name of prospective premises supervisor]

of

[home address of prospective premises supervisor]

hereby confirm that I give my consent to be specified as the designated premises supervisor in relation to the application for

New Application

[type of application]

by

Lidl Great Britain Limited

[name of applicant]

relating to a premises licence

N/A

[number of existing licence, if any]

for

73 The Avenue
Southampton
Hampshire
SO17 1BL

[name and address of premises to which the application relates]

and any premises licence to be granted or varied in respect of this application made by

Lidl Great Britain Limited

[name of applicant]

concerning the supply of alcohol at

73 The Avenue
Southampton
Hampshire
SO17 1BL

[name and address of premises to which application relates]

I also confirm that I am entitled to work in the United Kingdom and am applying for, intend to apply for or currently hold a personal licence, details of which I set out below.

Personal licence number

NSC22175

[insert personal licence number, if any]

Personal licence issuing authority

North Somerset Council

[insert name and address and telephone number of personal licence issuing authority, if any]

Signed

U

Name (please print)

Rebecca Bough

Date

04.10.2019

- Note
1. Fire alarm system designed to BS5839 1:2017 Category L2.
 2. Equipment fitted in the 500mm service space centred vertically. Top of fire repeater panel at 1500mm height. Fire sounder above panel at 3.5m height.
 3. I/O to be located adjacent to Kampmann panel for A/C.

Legend

- | | | | | |
|---|--|---|--|---------------------|
| Smoke detector | Heat detector | Void detector | Control & indicating equipment | Beacon only |
| Smoke detector with sounder base | Heat detector, rate of rise | Call point | Input / output unit | High level fire-ray |
| Smoke detector with sounder & visual indicator base | Heat detector, rate of rise + sounder base | Double pole Call point | Mains switching I/O unit | Reflectors |
| Smoke detector at high level | Heat detector, high temperature | Sounder / strobe | 2 Channel I/O unit | |
| Sounder visual indicator | Heat detector + sounder base | Internal Sounder & visual indicator | Low level controller | |
| | Heat detector with sounder & visual indicator base | Internal Sounder & visual indicator (White) | Power Supply Unit | |
| | Heat detector at high level | External sounder & visual indicator | Controls & indicating equipment repeater panel | |

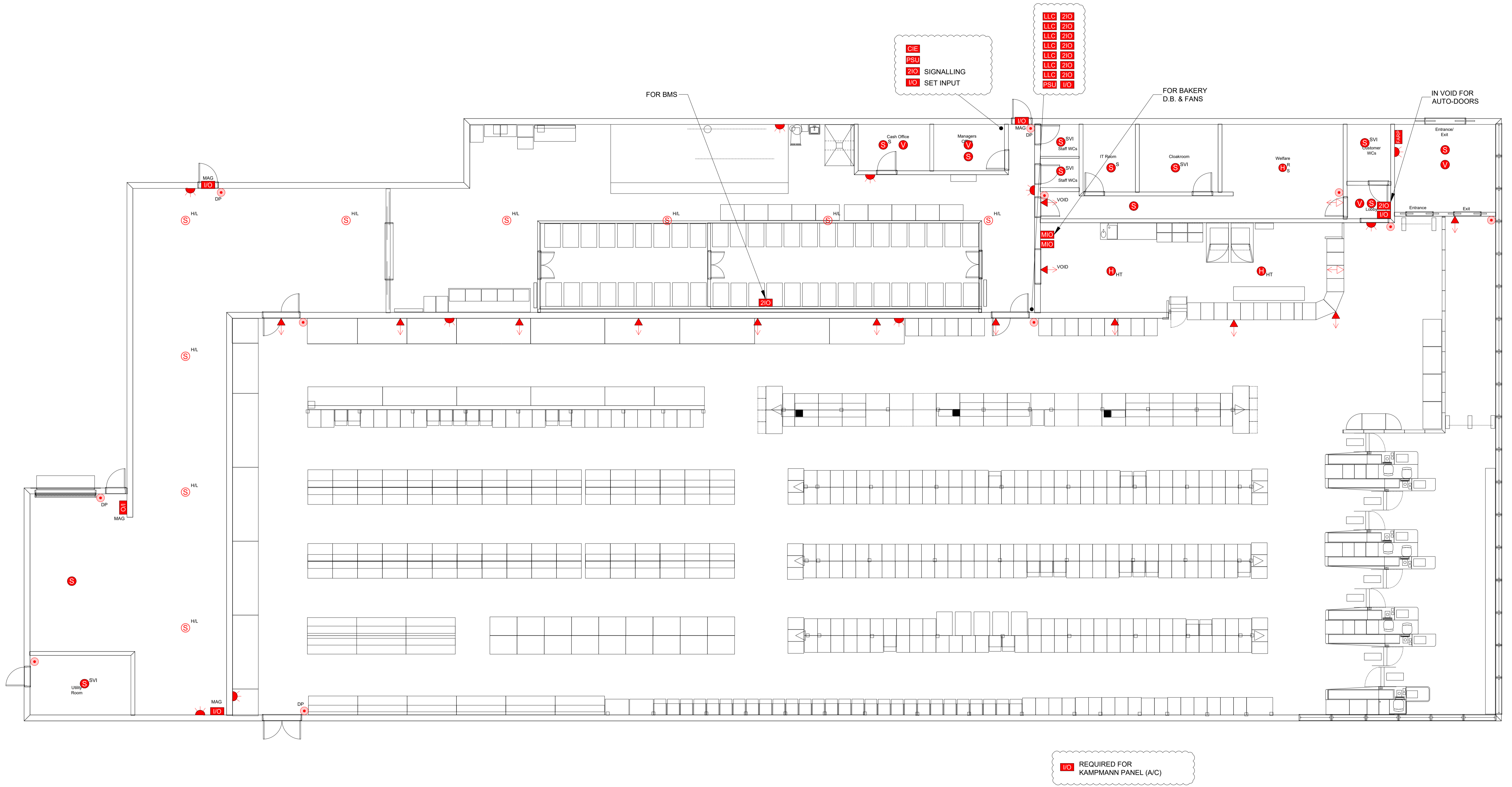

PROJECT	LIDL GREAT BRITAIN LTD	1:100 @ A1; 1:200 @ A3	REV NO	P01	DRAWN BY	CM	REV NO		DRAWN BY		REV NO		DRAWN BY		REV NO		DRAWN BY		
TITLE	BANISTER ROAD, SOUTHAMPTON FLOOR PLAN, FIRE ALARM SYSTEM		DATE	10.09.19	CHECKED BY	GM	DATE		CHECKED BY		DATE		CHECKED BY		DATE		CHECKED BY		
DRG No	POI-LI-BR-FS-1401	CLIENT REF No	1749 - BANISTER RD LL 04_09_2019	SHEET	1 OF 1	DESCRIPTION		DESCRIPTION		DESCRIPTION		DESCRIPTION		DESCRIPTION		DESCRIPTION		DESCRIPTION	

DESCRIPTION	Issued for client licensing requirement	DESCRIPTION		DESCRIPTION		DESCRIPTION		DESCRIPTION		DESCRIPTION		DESCRIPTION		DESCRIPTION		DESCRIPTION		DESCRIPTION	
-------------	---	-------------	--	-------------	--	-------------	--	-------------	--	-------------	--	-------------	--	-------------	--	-------------	--	-------------	--



My name is Urszula Ciupka and I live in

Flat 35

23 Hulse Road

SO15 2QZ

I would like to make representation for: Sale of alcohol by retail from consumption off premises during licensing hours of 0700-2300 Monday to Sunday.

Lidl Great Britain Limited

73 The Avenue

Southampton

SO17 1BL

My flat is opposite that address where Lidl shop will be built

My life will be affected if Lidl will be receiving this licence for sale alcohol between 0700-2300.

I'm against for this application.

My reason:

1. **Prevention of Public Nuisance** – my flat is opposite this place where there will be a shop and it's very noisy when people walking on street and when shop will be open and sale alcohol until 2300 will be lots drunk people and very noise. All supermarkets are open on Sunday only until 1600 or 1700pm and I'm not understood why this Lidl in this location should be open longer and sale alcohol until late hours.
2. **Preventing of Crime and Disorder** – this street where I'm live is nice street quiet and I'm worry will be many fighting, drug problems, disorder where this shop will be sale alcohol until late time. Sometimes in bin area in night homeless people coming and drinking and take some drugs. When will be shop Lidl in this area will be more Crime and Disorder.
3. **Public Safety** – people will be going for this Lidl shop when will be open until late hours for buy alcohol and some people will be drink beers outside shop or even in corners flats. Public safety will be on dangers because when I will be back late from work I will scare somebody drunk will be on corners. For now in Southampton shop not sale alcohol until 23pm just on ST Marys but this place is very bad area. Supermarkets in Southampton Sunday all close 16-17pm. I'm not understood why this Lidl on 73 the Avenue -need be open until late hours and sale alcohol? I would like this shop not receive Licence for sale alcohol until 2300pm. I would like my representation be check properly. Please I love live in my flat and I'm not renting this place only it my own flat. Many people in this are just renting and leaving in another site building and for them noise or drunk people or homeless in bin area not problem but for me this is big issue. My flat windows its look for this place where will be Lidl and I will be hearing noise until 23pm even Sunday when

People should be relax and have quiet time.

Overall

- I would like Lidl shop be Sunday close time 16-17pm like other supermarkets
- not sale alcohol until 23pm from Monday to Saturday
- Monday to Saturday should be quiet time from 2200pm
- Children going to school and should be go to bed early not hearing noises from Liddle until 23pm.

Also

I would like add:
- open time Sunday should be 10 or 11 am
and Monday to Saturday 0800 or 0900 am
not 0700 am this it's to early.

Thanks very much

30/10 / 2019.



From:
To: [Licensing](#)
Subject: FW: Lidl store The Avenue, Southampton
Date: 16 October 2019 16:30:51

Good afternoon,
Hampshire Constabulary wish to make a representation regarding the Lidl premises licence application on The Avenue, Southampton. However following consultation a hearing is not considered necessary.

Can the agreed conditions below in my original e-mail to Lidl be added to the licence should it be granted.

Regards

PC 25597 Lee Scott

Licensing Officer

Licensing & Alcohol Harm Reduction Team

Southampton Central Neighbourhood Police Office

Southampton City Council

Civic Centre

Southampton

SO14 7LY

From: licensing@lidl.co.uk [mailto:licensing@lidl.co.uk]

Sent: 16 October 2019 12:13

To: Scott, Lee,25597

Subject: Re: Lidl store The Avenue, Southampton

Hi Lee

Yes happy to agree the same conditions.

I am specified as the DPS until nearer to the store opening date when the store manager is then appointed and a DPS change is then submitted.

Kind regards

Beckie Bough

Licensing Manager

Centre, Palmer Avenue, Central Park, Severn Beach, BS35 4DF

Follow us on Facebook, Twitter and Instagram

For more information visit www.lidl.co.uk

From:
To:
Date: 16/10/2019 10:57
Subject: Lidl store The Avenue, Southampton

FAO Rebecca BOUGH,

Good morning,

We recently discussed the new licence application at the Villiers Road Lidl store in Shirley Southampton, As a result we agreed on a set of conditions that the store would comply with.

I have now seen that Lidl have applied for a further premises licence on The Avenue Southampton. This store is not too far from the previous discussed and I would like to simply propose the same conditions be placed onto this licence also.

Below is a copy and paste of the conditions we settled on for your awareness.

One last thing is that I have noticed you add yourself as DPS for the applications, is this just an interim until a permanent manager is established who can then become the long term DPS. There are no issues with this if this is the case, it was just noticed that you are on more than one at present.

Kind Regards

- *The premises shall have sufficient cameras located within the premises to cover all public areas including the entrance and exit. The system will be able to cope with all levels of illumination throughout the premises.*
- *A notice shall be displayed advising that CCTV is in operation.*
- *The CCTV system must be operating at all times whilst the premises are open for licensable activity.*
- *All equipment shall have a constant and accurate time and date generation.*
- *The recording system will be able to capture a minimum of 4 frames per second and all recorded footage must be securely retained for a minimum of 28 days.*
- *The recording equipment shall be stored and operated in a secure environment with limited access, to avoid damage, theft, unauthorised viewing and maintain the integrity of the system.*
- *Lidl store management to be trained to view and download CCTV footage on receipt of an internal authorisation code. For urgent matters, at all times officers will be able to view CCTV footage to verify if a reported offence is covered and, whenever required, CCTV will be downloaded and made available to the officer as soon as reasonably practicable. For non-urgent matters, CCTV will be available to view and download at all times during normal office hours on receipt of an internal authorisation code or in any event within 48 hours.*
- *The premises licence holder shall ensure that a system is in place to ensure that every individual who appears to be under 25 years of age seeking to purchase or be supplied with alcohol at or from the premises, shall produce acceptable means of identification and age confirmation. Acceptable identification shall be a passport, photo driving licence or PASS accredited photo ID. If the person seeking alcohol is unable to produce acceptable means of identification, no sale or supply of alcohol will be made to or for that person.*
- *Before commencing their duties all new staff must receive information and training concerning the sale of age-restricted products. This training must cover their legal responsibilities and action to be taken in the event of suspicions being aroused that someone is purchasing or attempting to purchase an item under the legal age. All employees will sign a register to acknowledge that they have completed this training and have understood their responsibilities on this area. This training should be reviewed and updated at reasonable intervals*

PC 25597 Lee Scott

Licensing Officer

Licensing & Alcohol Harm Reduction Team

Southampton Central Neighbourhood Police Office

Southampton City Council

Civic Centre

Southampton

SO14 7LY

Procedure – Applications etc. under the Licensing Act 2003 or Gambling Act 2005

1. A hearing will be held to decide applications, etc., under the Licensing Act 2003, where there have been relevant representations from one or more of the responsible authorities or other persons. The parties to the hearing will have the chance to be heard. They are also entitled to be helped or represented by another person if due written notice is given in advance.
2. Hearings will take place before a Sub-Committee comprising three members of the Licensing Committee. One of these members will be elected Chair of the Sub-Committee for that hearing.
3. Please note that for day time hearings the Sub-Committee will normally adjourn for lunch at 1:00 p.m. and that comfort breaks will be taken at the discretion of the Chair at appropriate points during the meeting.

Preliminary matters

4. The Chair will introduce those present.
5. The Chair will check whether any of the Sub-Committee members has a “disclosable pecuniary”, “personal” or “pecuniary” interest.
6. The Chair will check whether all the parties are present at the hearing, and if any are not, whether they have told the Council that they do not wish to attend or be represented. If any party who was expected to attend has not done so, the Sub-Committee will decide whether to hold the hearing in that party’s absence, or to adjourn it to another date. Hearings will be adjourned if the Sub-Committee considers this necessary in the public interest, if that is possible. If the Sub-Committee decides to hold the hearing in a party’s absence, they will still consider any written information received.
7. In the case of an application for variation or a new licence, the Sub-Committee’s legal advisor will ask the applicant or their advisor for confirmation that the required public notices have been displayed where they can conveniently be read from the exterior of the premises and that notice was given in a local newspaper within eleven working days of the day on which the application was received by the licensing authority.
8. Normally, hearings will be open to the public. However, the Sub-Committee may exclude the public from the hearing (or part of it) if they think the public interest in doing so outweighs the public interest in having the hearing in public. If the public are excluded, any of the parties to the hearing, and/or anyone helping or representing them, may also be excluded.
9. The Chair will propose a motion that the public and the press be excluded from the hearing while the Sub-Committee considers the matter. Ordinarily the legal advisor and democratic support officer will remain (see paragraph 30 (b) below).
10. The Openness of Local Government Bodies Regulations 2014 provide an entitlement for the public to film, photograph and audibly record (“record”) public meetings. However, by virtue of Schedule 6, paragraph 58 of the Licensing Act 2003 and section 101 (15) of the Local Government Act 1972, Licensing Act 2003 hearings are not covered by the entitlement to film as of right. The Council’s general approach is to encourage openness and transparency in all its dealings and the general presumption is that filming or recording of hearings shall generally be permitted where due notice has been provided in advance of the hearing. Nonetheless the following shall apply:

- i) Filming / recording / photographing hearings shall only be permitted with the express permission of the Chair. Such permission may include restrictions to protect children, vulnerable persons or others that object to being filmed / photographed / recorded.
 - ii) Requests to film / record / photograph should be made with sufficient notice in advance of the hearing. Late requests may not be granted if there shall be a delay to proceedings as a result.
 - iii) Every party to the hearing and any witnesses shall have the opportunity to object and those representations shall be considered by the Sub-Committee.
 - iv) No filming, photography or sound recording shall be permitted of any person under 18 years of age.
 - v) No person shall be put under any pressure to consent to such and no payment for such consent shall be given.
 - vi) The Chair shall have the final say as to whether any filming, photography or recording is allowed (including the extent to which permission is granted e.g. the parts of the meeting, the individuals concerned or the arrangement of the recording equipment).
 - vii) All directions given by the Chair shall be fully complied with and the Chair shall have the absolute discretion to withdraw permission to film, photograph or record in the event the same causes an obstruction or interferes with the general conduct of the hearing, including the impeding of the giving of proper evidence.
11. A party may have asked for someone else to appear at the hearing to make a point or points that may help the Sub-Committee reach a decision. It is up to the Sub-Committee to decide whether that person should be heard, although permission will not be refused unreasonably. Such a person is referred to as a “witness” in this procedure.
12. Where application has been made, in advance of the hearing, that it should be conducted in private (e.g. by the Police in review or summary review proceedings) reports shall be prepared and presented as confidential so that the Committee can make a meaningful determination in accordance with Regulation 14 of the Licensing Act 2003 (Hearings) Regulations 2005 to exclude the press and public. It is important to note that reports presenting Licensing Act 2003 matters are not required to be published in advance. However, certain limited information must be published in accordance with the Licensing Act 2003 (Licensing Authority’s Register) (Other Information) Regulations 2005 and section 8 of the Licensing Act 2003.

13. The Chair will then explain the procedure that will follow.

General information on the conduct of the hearing

14. Each party is entitled to:

- (a) Give further information in response to any point that the Council told them before the hearing they would like clarified;
- (b) With the permission of the Chair, seek clarification on any point by any other party;
- (c) Address the Sub-Committee.

15. Members of the Sub-Committee may also seek clarification of any party or witness.

16. At the Chair’s discretion, the Sub-Committee’s legal advisor may ask any questions he or she thinks are relevant.

17. Unless the Council has requested in advance that a particular point be clarified, new documentary or other evidence may not be submitted for the first time at the hearing, unless all the other parties agree.
18. Members of the Sub-Committee will have read all the papers included in the agenda for the hearing before the hearing starts. The parties are requested not to spend unnecessary time repeating evidence which is already in the papers and which is not disputed.
19. Evidence that is not relevant to the case, or to the promotion of the four licensing objectives, will be disregarded.

Hearing Procedure

20. If any party has asked permission for a witness or witnesses to appear, the Sub-Committee will decide whether they should be heard (see paragraph 10 above).
21. All parties will be allowed a similar (and maximum) amount of time to put their case, and ask questions of other parties, subject to the Chair's discretion to not hear repetitive matters or questions.

The applicant

22. The applicant for the licence (or their representative) or the applicant in review proceedings, may present their case.
23. If the Sub-Committee permits, the applicant may call those witnesses whose names have been provided in advance to support their application.
24. Where a group of witnesses wish to speak in support of the application for similar reasons, one person should, where possible, act as spokesperson for the whole group. The Sub-Committee may reasonably refuse permission for a witness to be heard if their evidence simply repeats points already made.
25. The Chair will invite those making representations to seek clarification on any point made by the applicant. The Chair will decide in which order those making representations will be invited to put their questions.
26. Members of the Sub-Committee or the Legal Advisor, if so permitted by the Chair, may also seek clarification of the applicant or any of their witnesses.

The representations

27. Where there is more than one person making a representation, the Chair will decide the order in which they may put their case. If there is a representation from one or more of the responsible authorities, their representatives will normally be invited to put their case first.
28. The following procedure will apply to each person making a representation in turn:-
 - (a) The person making a representation (or their representative) may present their case.
 - (b) If the Sub-Committee permits, the person making a representation may call those witnesses whose names have been provided in advance to support their objection.
 - (c) Where a group of witnesses wish to speak in support of the objection for similar reasons, where possible, one person should act as spokesperson for the whole group. The Sub-Committee may reasonably refuse permission for a witness to be heard if their evidence simply repeats points already made.

(d) The Chair will invite the applicant to seek clarification on any points made by those making representations.

(e) Members of the Sub-Committee or the Legal Advisor, if so permitted by the Chair, may seek clarification of those making representations or any witnesses.

Summing up

29. The Chair will invite each person making a representation to make a final statement or sum up their case.

30. The Chair will invite the applicant to make a final statement or sum up their case.

Sub-Committee's decision

31.

(a) At the end of the hearing the Sub-Committee will move to private session whilst it considers the matter.

(b) The Sub-Committee's legal advisor will remain to provide legal advice and the democratic services officer will remain to record the decision. Details of any legal advice will be recorded and referenced in the decision and reasons.

(c) The parties will be invited to wait to be informed of the outcome.

(d) As soon as the decision is reached, the public and press will be invited to return to the room in which the hearing took place, and the Chair will announce the decision and the reasons for it.

(e) If a room is available, the Committee may retire to deliberate and make its decision

(f) All parties will be formally notified in writing of the decision and reasons as soon as possible.

In most cases the Sub-Committee will announce the decision at the conclusion of the hearing. In certain cases where this is not possible due to time constraints (and the Hearings Regulations permit – Regulation 26 (1) sets out those hearings where delay is not possible) the decision shall be made within 5 working days beginning with the day of the hearing or the last day of the hearing.

This page is intentionally left blank